THE DEMOCRAT-LEADER.

VOL 14, NO 10 — PORT ANGELES, CLALLAM COUNTY, WASH., FRIDAY, JUNE 13, 1902. — PRICE FIVE CENTS

COMMISSIONERS.

Bridge Contracts Let and Other New Work Aggregating $10,000.

PORT ANGELES, WASH., Monday, June 9, 1902.

8:30 P. M.

Board met pursuant to adjournment on the 15th May last. All members present.

The hour having arrived, as per call, bid for bridge over Calawa river was opened and read—the Puget Sound Bridge and Dredging Co. being the only bidders, as follows: Said company to construct a combination steel bridge across said river at point designated for the sum of $6,025.00, and a check in the sum of $500 00 deposited with said bid. The board decided to postpone consideration of said bid until 1:30 p. m,

Board proceeded to examine claims against the county, approved and authorized auditor to issue warrants for same on current expense fund, in amounts as follows:

Gus Newman, Co. poor April, '02	$ 8 00
Sidney Bradley, clerk auditor, May, 1902	46 00
W. B. Smith, dep. hire, May, '02	9 00
Ed Shields, clerk treas, May, '02	52 00
W. L. Church, dep. hire May, '02	23 00
N. M. Hawkins, dep asses. May '02	65 00
Angeles Water Co., water rate for May, 1902	3 00
J. Murphy, Co. poor, May, '02	12 00
N. F. Tudor, " "	8 00
Gus Newman, " "	8 00
W. S. Caldwell, dep. assessor	112 50
C. W. Thompson, repairing Dungeness bridge	4 00
D. A. Christopher, ex. Snohomish	21 25
Henry A. Poole, Assess'r May, 02	104 00
Frank Balch, dep. " "	122 50
Port Angeles Harddware & Furniture Company, powder, &c.	55 92
Peter Chambers, livery hire	3 00
J G. McClinton, ret fee Avery case	50 00
Cochran and McClinton, legal services Riley case	250 00
W. J. Ware, dep. surveyor	52 30
Irwin-Hodson Co., supplies	26 00
Clallam Co. Abstract Co., work on tax rolls	100 00
Gem Printing Co., Supplies	3 00
A. L. Johnson, livery	1 00
Peter Grubb, meals for jury	17 50
Mrs. T. Mona, rooms for jury	6 00
Pioneer Bdg & Ptg Co., supplies	42 00
T. J. Appleton, coroner, Atkinson	12 75

J M Carton, coal oil, 3 05.

F Christopherson, meals—Riley, 2 50.

Thad Wagner, Board School Examiner, 3.00.

Chas Bown, Board School Examiner, 3.00.

I. L. Ullery, Board School Examiner, 3.00.

H. E. Risley, Board School Examiner, 3 00.

R R Harding, Depositions Riley Case, 1.00.

C E Nailor, Stationery, 4.15.

Ben T Smith, Envelopes and paper, Attorney, 5.00.

Ray Maxfield, Dep Assessor, 50 00.

Claim E T Huff, supplies Carpenter during quarantine, laid over.

Board adjourned to meet at 1:30 p. m.

1:30 p. m.

Board met pursuant to adjournment, all being present.

Board took up consideration of bid for bridge across Calawa River and postponed same until a later hour.

Bids for construction of bridge across the Dungeness river and for repairs of bridge on Heard creek were opened and read, there being three bids as follows:

Puget Sound Bridge and Dredging Co. submitted offer to construct steel combination bridge on Dungeness river for $5975 and repairs on Heard creek bridge at actual cost plus 10 per cent. and enclosed check with offer in an amount of $500.

Bid of John R Grant & Brother for Dungeness river bridge and including repairs on Heard creek $1650 accompanied by check of $165.

Bid of Gate City Contracting Co for building bridge across Dungeness river $2500 and repair of the Heard creek bridge $105 and deposited check for $250.

After due deliberation Board decided that the bid of John R. and Alex Grant was the lowest and best bid for said Dungeness river bridge and repairs on Heard creek bridge and that the county would enter into contract with said Grant Brothers at the said amount of bid, when they furnished the necessary bond as required by law.

Board rejected the petition and bond of J. F. Long et al for road to be known as McGurty road.

Board adjourned to meet tomorrow at 8:30 a. m.

Tuesday June 10th, 1902.

8:30 a. m.

Board met pursuant to adjournment, all being present.

Board allowed the following claims for holding of institute, $34 to be drawn on Institute Fund and balance on Current Expense Fund, viz: Mrs. Cooper, board of Instructors 8 25; Congregational Church 4 50; W J Meredith 4.10; A. H. Yoder 24 90; E T Mathes 4.90; Chas S Bown Secy 5.00; Janitor 2.00; Pres. Willson 4 90.

Board confirmed payment on order of E. F. Gierin to Bradshaw & Singhose of $200, account contract

Board adjourned to meet at 1:30 p. m.

1:30 p. m.

Board met pursuant to adjournment, all being present.

Mr. Hirsch appeared before board in regard to the personal property tax on the Peterson shingle mill. No action was taken.

Board authorized auditor to issue deficiency road tax certificates on road district No 52 in lieu of deficiency certificates Nos. 52 and 53 which had been issued on road district No. 20, May 12, 1902 and in favor of John Cosser.

Board took up matter of construction of bridge across the Calawa river and after consideration of all facts awarded the contract for same to the Puget Sound Bridge and Dredging Co. in an amount of $6025.00 the said company to furnish a Surety Company Bond in the sum of $12,050 00

Board authorized Baxter & McQueen to clean away and burn all brush and decayed logs from the lower side of the grade on East side of lower Elwha bridge a distance of 30 feet for the entire length of said grade. On completion of said work to the satisfaction of Commissioner Gierin, auditor is authorized to issue a warrant on general road fund equal to an amount of $50.00 cash for same.

Board authorized auditor to issue warrants in favor of Messrs. Baxter & McQueen in an amount equal to cash $407.20 on the General Road and Bridge Funds proportionately 50 per cent on each fund.

Board authorized Commissioner Gierin to make final acceptance of all work done by Baxter & McQueen re contract for construction of approaches to lower Elwha bridge on Burlingame road, and on approval and acceptance of such work by said commissioner the auditor is hereby authorized to issue warrants in sums equal to $200 00 in cash on the General Road and Bridge fund proportionately 50 per cent on each fund settlement in full on said contract and to return the certified check deposited by Baxter & McQueen to said firm.

Board adjourned to meet tomorrow morning at 8:30.

Wednesday, June 11, 1902, 8:30 a.m

Board met pursuant to adjournment, being present Chairman Thompson, Commissioner Christopher and Auditor Sullivan.

Board authorized auditor to issue deed to Antone Erickson for lot No. 237 in Sequim cemetery at the required consideration of $7.00.

Beware of Ointments for Catarrh that Contain Mercury,

as mercury will surely destroy the sense of smell and completely derange the whole system when entering it through the mucous surfaces. Such articles should never be used except on prescriptions from reputable physicians, as the damage they will do is ten fold to the good you can possibly derive from them. Hall's Catarrh Cure, manufactured by F. J. Cheney & Co., Toledo, O., contains no mercury, and is taken internally, acting directly upon the blood and mucous surfaces of the system. In buying Hall's Catarrh Cure be sure you get the genuine. It is taken internally and is made in Toledo, Ohio, by F. J. Cheney & Co. Testimonials free.

Sold by Druggists, price 75c per bottle

Hall's Family Pills are the best.

Wedding and engagement rings. GOLDMAN'S, Seattle.

A new lot of Baking Powder prizes—finest yet offered. At Seevers.

ANGELES' "SPIT"

A Movement on Foot to Have It Eliminated from Lighthouse Reserve

Word has been received in the city from a reliable source to the effect that plans are well under way by parties unknown to have eliminate from the U. S. Lighthouse reserve at this point comprising the four-mile arm or sandspit which reaches out into the straits in a half circle and forms our beautiful harbor, all that portion not actually needed for lighthouse purposes. The excuse given is that the vast strip of land is needed for commercial purposes and absolutely essential to the success of the projected enterprise. The matter is being worked very quietly, none interested seemingly caring to discuss the question at all or to give any information except to admit that such a deal is on. They refuse to divulge at this time the names of the parties at whose instigation the work of elimination is being done.

To facilitate matters and to relieve the lighthouse department of any odium there may be attached to a transaction of this nature it is said the matter will be considered by the grand jury at an early date.

Of course, the receipt of such news greatly interested the residents of this locality, all of whom who have any knowledge of the deal have since endeavored to ascertain who is behind it, some thinking only the railroad would need such a vast area for their needs. Others say they know positively it is the steel plant people, while seemingly the majority are as positive it is Merrill & Bliss, the great lumbermen who desire the land for trackage and a site for a mammoth export mill.

A DEMOCRAT-LEADER reporter called on the railroad people and ascertained that they knew not who the parties were. Some time ago they prepared to take steps to secure concessions but found others already had an application in and the matter was dropped. It seems the parties took steps some two years ago to cinch the option on this strip.

Mr. Carrigan nor any representative of the steel company is in the city, but Mr. Crawford, of Pysht, a representative of Merrill & Bliss, and agent in this county for this firm has been here all the week viiting certain localities on investigating missions and while he will give out no definite information regarding his business here, it is understood he is collecting certain data by request of his chiefs and is to appear before an important meeting of the big company to be held in Seattle this week. It is known that this company is contemplating the establishment of an important industry in this county believed to be an immense export sawmill. This industry it is said is to be located at the head of the bay with a railroad strung to the vast timber holdings of the company in the west end.

PURCHASE MILL

Fowler-Smith Company of Missouri Buy Sequim Mill and Will Enlarge.

The Sequim mill at Millerville, on the county road just this side of Sequim prairie has been sold by its former owner, Chris Miller, to the Fowler-Smith Company, prominent loggers and millmen of Kansas City, Missouri. The company has also made some important purchases of timber in the vicinity.

The deal was made about a week ago and the entire holdings of the mill company passes to the new people who arrived on the prairie Wednesday with their families and have already begun plans of enlargement and improvement. A new five-ton boiler has already been received and is being put in shape for transportation to the millsite.

Besides the improvements noted above it is the intention of the new owners to put in a box mill and a shingle mill of large dimensions.

Like all who preceded the gentlemen to this locality they are much struck with our natural resources and great possibilities. They are here to stay, to assist in development, and will undoubtedly prove a valuable addition to the prosperous community in the east end of the county.

Mr. Miller, the retiring millman, is one of the pioneers in the business in this county and retires to a well-earned rest. It is understood he will again engage in some business in this county at a later date.

Council Notes.

At Wednesday's council meeting Mayor Bradley, Clerk Smith, Attorney Stewart and Councilmen Miller, Grubb, Hallahan, Smith and Bowman were present. Routine business only was transacted, though some special business was expected.

The following claims were allowed:

Jas. Stewart, reimbursement,	$28.00
Dr. Lewis, attending McGinnis,	10.00
R. D. Wilson, supplies, - -	.93
H.L Mitchell, 160 cords wood	160.00

Bills of Messrs. Davis and Guptill for care of Mr. McGinnis were allowed at rate of $2.00 per day.

Bill filed by street commissioner, $112.70, was reported $13 in excess of appropriations and was not approved for that reason. Claim was returned to committee for report and explanation.

The street committee reported that Laurel street was in very bad condition and recommended that $60 be allowed to fill bad holes from 3d to Boulevard. The amount was allowed.

A communication read from Mr. Beam was referred to street committee to investigate and report on extent of dangerous walk on Pine street referred to therein.

Messrs. Fisher and Wise reported to council that they had completed their contract on road to Boulevard, asking that work be accepted. Matter was referred to street committee to investigate and accept road.

The clerk reported in this connection that he had presented claim to commissioners for $300, and since had heard claim had been allowed in sum of $250.

Street commissioner was directed to put in a cheap crossing over Valley creek at 9th street, leading to residence of Mrs. Grams.

Mr. Grubb called attention of council to repairs needed on extension on Valley street; to washout on Front and Lincoln streets and slide on First st., also court house corner.

Mr. Bowman also reported a bad place on B and 11th streets. Mill company had sawed 16 foot cedar slabs and city needed only be at cost of placing same.

Mr. Smith stated Race street was in very bad condition; also Fifth street between Jones and Race.

All these places were referred to street committee for report.

To Select Text Books.

The County Board of Education, of Clallam County, Wash., will meet on July 12, 1902, to select text books for the use of all the school districts of the second class in Clallam County.

The Board invites proposals for the furnishing of such books; the proposals to state an exchange price, a wholesale price, and a retail price, at which the proposer will furnish books for the schools of districts of the second class, during the period of their use in the schools of such districts of said county.

The Board reserves the right to reject any or all bids.

By order of the Board,

H. E. RISLEY, Sec.

A. N. TAYLOR, Chairman.

Mrs. J. Lloyd Aldwell, Contralto.

Mrs. J. Lloyd Aldwell, whose portrait appears herewith, is of Canadian birth and training, having come to her present home at Port Angeles, this State, from Toronto, within the past year.

Mrs. Aldwell was formerly Miss Frederica Paul; was born in Meaford, Ontario, where her girlhood days were spent. For ten years prior to coming to Washington she lived, studied and worked in Toronto and London.

Mrs. Aldwell sang professionally in concert and recital work with marked success, also in the leading churches of Toronto, notably the Metropolitan, Methodist Church and St. Paul's Episcopal Church, wherein she resigned her position as soloist to come west to be married.

Mrs. Aldwell's voice is a rich and powerful contralto, full of sympathetic expression and sweetness of tone and has that which is a rare talent amongst singers, a perfectly clear enunciation. Her musical education is a liberal one and her repertoire a wide one. She studied under the leading masters of Canada and for a time under Signor Agramonte.

Mrs. Aldwell is also l te of the staff of the Toronto College of Music.

With her accomplishments as a vocalist Mrs. Aldwell combines a most gracious and pleasing personality which draws to her the warm friendship of all who come to know her. She has come to make Western Washington her home and can not be but a most welcome addition to its musical and society circles.—Seattle Times.

How to Avoid Trouble.

Now is the time to provide yourself and family with a bottle of Chamberlain's Colic, Cholera and Diarrhoea Remedy. It is almost certain to be needed before the summer is over, and if procured now may save you a trip to town in the night or in your busiest season. It is everywhere admitted to be the most successful medicine in use for bowel complaints, both for children and adults. No family can afford to be without it. For sale by C. E. Nailor & Co.

WE CELEBRATE

Commercial Club Starts Ball Rolling at a Meeting Held Yesterday.

At an enthusiastic meeting of the Commercial Club held yesterday afternoon at the rooms on Front street it was unanimously decided that Port Angeles will celebrate the glorious Fourth this year in royal style.

There was a good attendance and an enthusiastic crowd it was. The Club simply took the initiative in the matter and named the following executive committee which will have entire charge. Mr. Morse will act as treasurer and Mr. White as secretary. The committee comprises, Pres. C. A. Griggs, chairman, Mayor Bradley, Peter Grubb, E. E. Fisher, J. I. Kirschberg, W. E. Burnside, C. S. Stakemiller, W. L. Church, W. J. Dyke, R. A. Muskett, D. W. Morse. The committee has power to appoint sub-committees.

Simply to get things well started a finance committee was named as follows: Messrs. Kirschberg, Morse and Dyke, and with the appointment of these committees the Club as a club ceases to do the business which it is thought belongs to the citizens generally.

It was decided that a boat would be secured that would devote the entire day to running excursions to and from Victoria, and also one to run from ports below independent of the regular steamer.

It was the sense of those present that the Gate City Orchestra be employed to discourse the music of the day and that a rip-roaring enthusiastic celebration be had.

The city will be handsomely decorated and preparations will be made for the entertainment of a large number of visitors. There will be the customary field sports, one and maybe two ball games and other contests later to be decided upon.

A good day is all that is now needed to guarantee this celebration.

Those "Monopole" Peaches will melt in your mouth. Seevers.

Your Clothes, Sir

Help to make you. We can fit you by mail and at a lower price than you would pay for a similar suit any where else on earth. Only costs a little trouble to ask us to send samples, prices and rules for self-measurement.

IRVING & CANNON
Second Floor, Colonial Bld.
Second and Columbia SEATTLE, Wn

Marymere Hotel,
HORACE BARNES, MGR.
Enlarged, Improved and Efficient Service
Accommodations Unexcelled.
FINE FISHING, BOATING AND BATHING ON
BEAUTIFUL LAKE CRESCENT.
Out-door Games and Beautiful Walks
Launch meets regular stages and all guests upon request free of charge.
BOATS TO RENT.
Terms $1.50 per Day, $10.00 per Week

Seattle-San Francisco Line,
KRUSE STEAMSHIP CO.
··WEEKLY · SAILINGS··
For Passenger and Freight Rates Apply to
E. E. CAINE
ARLINGTON DOCK...SEATTLE AGENT.

Filion Mill and Lumber Company.
Manufacturers of and Dealers in
ROUGH AND DRESSED LUMBER,
LATH, SHIPLAP, RUSTIC SIDING,
PLAIN AND FANCY CASING, Etc
THE BEST CEDAR SHINGLES MADE
Office . and . Mill . on . Lincoln . Heights.

Globe Hotel and Restaurant,
E. Christopherson, Proprietor
Newly Furnished Rooms and Excellent Bill of Fare.

FREE CHINA
We Issue Rebate Checks With Each Cash Purchase. Save These and Get
A Fine Dinner Set Free
For this Purpose we have secured complete Sets of Haviland and English China

WE carry the largest and most Complete Stock of Dry Goods, Ladies' Furnishing Goods, Cloaks, Capes, Skirts, Notions, Stationery, Toilet Soaps, etc., and by concentrating your trade with us and saving the rebate checks you will be able to gradually collect a full set of Fine China without cost. The more goods we handle the cheaper we can sell. It's the volume of trade we are after.

KIRSCHBERG'S PORT ANGELES, WASH.

The Democrat-Leader,

Published every Friday at Port Angeles, Washington, by

THE DEMOCRAT-LEADER CO.

A. J. COSSER, Editor and Proprietor.

Official Paper

Of Port Angeles, Clallam county.

Entered as second-class matter, in the Post office at Port Angeles, Washington.

Subscription Rates:

ONE YEAR..... ONE DOLLAR
SIX MONTHS..... FIFTY CENTS
Sample copies sent to any address free.

Advertising Rates.

Per inch per month .....50 cents
Special rates on large yearly contracts
Reading notices 5c per line each insertion
Tax summons one description.....$7.50
Sheriff's sale notices..... ..... 7.50
Probate notices.....each 5.00

WASHINGTON produced in 1901, according to reports just to hand, 2,578,217 tons of coal, valued at $4,271,076.

A California dispatch declares as an argument in favor of the Mare Island navy yard, that "there is plenty of water there, all congress has to do take the bottom out."

IF as the Republican papers allege Gen. Miles refused to allow the war department to suppress acts which the public should know of, he is to be commended for his honesty and daring rather than abused, as he is by those organs.

Henry Drum, chairman of the Democratic state central committee, has called the Democratic central committee to meet in Seattle on June 26, at the Jefferson club hall. Many counties have expressed through their committeemen their desire for an early state convention, therefore the call.

IDE'S confirmation is now assured, and the clans are happy. Roosevelt, it is said, solved the problem. The family could not be happy unless both Foster's Crocker and Wilson's Ide got fat jobs, so Ide will be collector—and Crocker will be collector, too, with a salary of $4,000—collector of internal revenue for Washington—a new office created by the president to bring peace in the family. Everybody is now happy—for awhile.

Nasal Catarrh quickly yields to treatment by Ely's Cream Balm, which is agreeably aromatic. It is received through the nostrils, cleanses and heals the whole surface over which it diffuses itself. Druggists sell the 50c. size; Trial size by mail, 10 cents. Test it and you are sure to continue the treatment.

Announcement.

To accommodate those who are partial to the use of atomizers in applying liquids into the nasal passages for *catarrhal troubles*, the proprietors prepare Cream Balm in liquid form, which will be known as Ely's Liquid Cream Balm. Price including the spraying tube is 75 cents. Druggists or by mail. The liquid form embodies the medicinal properties of the solid preparation.

Why Not Be Beautiful?

WE GIVE an ironclad guarantee that OTOSA will enlarge the bust three to six inches. $1,000 cash has been deposited as a forfeit. OTOSA adds grace, curves, and beauty to neck, and face; fills out muscles; adding charms and attractions to the plainest woman, and health and vigor to young and old; harmless and permanent; never fails. Particulars, photos, guarantees, plainly sealed FREE. Address

PLACAURD MEDICAL CO. Western Dept. Box 814 or 327 Globe Building SEATTLE, WASH.

● MISS ETTA HELD used full treatment of OTOSA under the terms of our ironclad guarantee; developed bust six inches; neck and face beautified; health and vigor added. In use over 50 years.

Bank of Clallam County.

Port Angeles, Wash.

H. E. LUTZ - - Pres't and Manager.

Domestic and Foreign Exchange Issued.

McIvor & Swansen, BLACKSMITHS

Horseshoeing, Wagons and Farm Implements Repaired.

SHOP ON LAUREL STREET

McIvor's Old Stand

$30,000 TO LOAN

On any and all kinds of approved Securities in Clallam County at Reasonable Rates. Loans made on application; No delay. Call on or address

THOMAS MOORE, MANAGER
Moore Investment Co.,
Port Angeles, - Washington.

TURNER AND THE MERGER.

The following telegram sent to Harry Cornwall, secretary of the Farmers' Annual Gathering at Colfax recently, states the position of Senator Turner in clear and concise language:

"I have no enmity against the railroads. They are important factors in the growth and development of our state. But they have too much power for evil as well as for good, to permit them to work their will without restraint. They are public agencies created by law, to serve the public on a fair and just basis. They ought to be controlled by law and ought to be willing to be controlled.

"Holding these views, I drafted and advocated the proviso of our state constitution requiring the legislature to pass laws regulating freights and fares, and establishing a railroad commission. I am as strongly impressed today with the necessity for such laws, as I have ever been. The next legislature should carry out the imperative mandates of the constitution and establish a railway commission with ample powers to control the public agencies.

"The national laws should be so that the interstate commerce commission may do for interstate commerce what a state commission would be enabled to do for state commerce. I have expressed my views on this subject on a number of occasions in the past. So long as I remain in public life the foregoing views will govern my conduct."

THE NEWS.

Coal strike in West Virginia begins.

Hawaii is now threatened by a volcano.

House passes anti anarchy bill 173 to 38.

All Boers are surrendering with a good grace.

New French cabinet is formed by Senator Combes.

Quay names the nominee for governor of Pennsylvania.

Bankers' trust is organized with capital of $45,000,000.

Mount Tacoma in Guatemala has now buried 1,000 people.

Congress is considering abandoning Mare Island navy yard.

Mount Tacoma, or Ranier, also is said to have sent forth steam.

Youth is killed by a volley from colliery guard at Wilkesbarrie.

Kitchener gets rewarded with a peerage and a grant of $250,000.

Banker St. John Dix, is found guilty of embezzlement at Whatcom.

Senator Jones of Arkansas will be succeeded by ex-governor Clark.

Two desperate convicts break jail at Salem, Or., killing three guards.

Republicans will wait until after election before considering banking bill.

The Cunard line organizes a steamship combine to fight Morgan's. Good.

Candidate Harold Preston addresses farmers at their annual meeting in Whitman county.

Neely and Ratkbone, the Cuban postal thieves, go free through the amnesty act of Cuba.

Excursion train with 500 people is thrown into ditch near Saginaw, Mich., one dead, fifty injured.

The president says coercion is not used in the Philippines except to compel recognition of sovereignty.

Senator Turner introduces a bill prohibiting grazing of sheep on Rainier reserve after Jan. 1st next.

Packers and teamsters agree on a compromise in Chicago, the strikers getting the best of it. Chicago rejoices.

Speaker Henderson is doubtful if he can promise that Washington's fishery bill will be considered this session.

Senator Hanna is now talking in favor of Panama route. Looks as though he got a tip from Hill, who says volcanoes would interfere with canal through Nicaragua.

Of what does a bad taste in your mouth remind you? It indicates that your stomach is in bad condition and will remind you that there is nothing so good for such a disorder as Chamberlain's Stomach and Liver Tablets after having once used them. They cleanse and invigorate the stomach and regulate the liver and bowels. For sale at 25c per box by all druggists.

No flour equals Yakima Best. For sale by E. E. Seevers.

Tom Moore buys school, county, city and road district warrants.

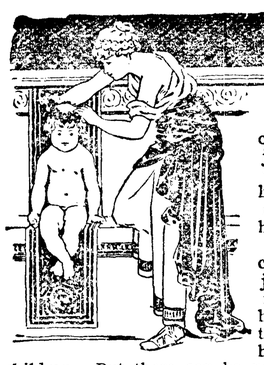

The crowning joy of womanhood is motherhood and the crowning joy of motherhood is to have healthy children. But there can be no joy in motherhood without health, and without health for the mother there can be no health for the child.

It is of vital importance for women to know that the health of mother and child is in general entirely within woman's control. The thousands of women who have used Dr. Pierce's Favorite Prescription when expecting motherhood, have testified that it made them healthy and happy in the days of waiting, made the baby's advent practically painless, and gave them health to give their children.

Mrs. W. J. Kidder, of Hill Dale Farm (Enosburg Center), Enosburg, Vt., writes: "During the past year I found myself expecting maternity, and in rapidly failing health. I suffered dreadfully from bloating and urinary difficulty. I was growing perceptibly weaker each day and suffered much sharp pain at times. I felt that something must be done. I sought your advice and received a prompt reply. Took twelve bottles of Doctor Pierce's Favorite Prescription, and also followed your instructions. I began to improve immediately, my health became excellent, and I could do all my own work (we live on a good sized farm). I walked and rode all I could, and enjoyed it. I had a short easy confinement and have a healthy baby boy."

The People's Common Sense Medical Adviser, a book containing 1008 pages, is given away. Send 21 one-cent stamps for expense of mailing *only*, for the book in paper covers, or 31 stamps for the volume bound in cloth. Address Dr. R. V. Pierce, Buffalo, N. Y.

SEVEN TO TWO.

Angeles Cleans Out Townsend Team Despite Prejudiced Umpire.

The excursion to Port Townsend Sunday took about fifty people from this city including the base ball team, and while the wind was very high an interesting ball game was witnessed. The umpire, Chas. Woods, of Townsend, was somewhat of an amateur at the business and when in doubt gave Townsend the benefit, with the result Townsend admits Angeles got the worst of it.

ANGELES	R	H	PO	A	TOWNSEND	R	H	PO	A
Gehrke, rf	1	1	0	2	Gore rf	0	0	1	1
Dyke 1b	0	1	12	1	Nerhart, 1b	1	1	10	0
A Jensen p	1	2	2	4	Fay p	0	0	0	3
McLaugh 2b	1	2	0	3	Thomas 2b	0	1	2	2
Ferguson cf	0	0	0	0	Eldridge cf	0	1	0	0
Shields cat	2	2	10	1	Jones cat	1	0	10	1
T Jensen ss	1	2	1	2	Frost	0	0	0	3
Church 3b	1	1	0	2	Smith 3b	0	0	4	2
Wiggins lf	0	0	2	0	Barnard lf	0	0	0	0

	1	2	3	4	5	6	7	8	9	
Townsend,	0	1	0	0	0	0	1	0	0	—2
Angeles,	1	1	0	1	0	1	0	1	2	—7

Struck out by Jensen 10; by Fay 10. Left on bases p. a. 9; Townsend 5. Base on balls, Jensen 3; Fay 2. Double play Smith to Nerhart, two base hits—Gehrke, Shields, McLaughlin; 3 base-hits, T. Gensen; Woods, umpire.

$2,400 for Nineteen Acres.

The jury in the U. S. court at Seattle has brought in a verdict awarding E. F. Donahue $2,400 for the 19 acres of land recently condemned by the government for the purpose of building a lighthouse and fog signal station at Slip point, east of Clallam bay.

The verdict is the result of a compromise. The owners of the land tried to prove that it was worth $500 an acre and brought in photographs to show that where the stations were to be erected was the only available mill site left in the county. The government takes in eight acres of land belonging to the state also, for which the state will get nothing.

Treasurers Call.

The City Treasurer of the city of Port Angeles Clallam County, Wash., will pay on presentation at his office the following warrants and interest coupons and all of prior issue:

General Fund Warrants to A 1468 a so B 1 series to No. 22 inclusive.

Municipal Bond Interest Coupons No. 20, on bonds to No. 31, inclusive.

Electric Light Bond Interest Coupons No. 14 on bonds to 21, inclusive.

No interest allowed on above warrants after June 12, 1902.

CHAS. E. NAILOR,
City Treasurer.

We Have Cut Prices

TO WHOLESALE RATES

On Bamboo Furniture, Chinaware, Ladies' Gents' and Children's Hose, Breakfast Shawls, Silks, etc.

Our line of TEA, COFFEE and RICE will suit both in Price and Quality.

GIVE US A CALL

LING TOY, M'G'R. Hong, Yuong & Co

Laurel street, next to D.-L. office

Fine Job PRINTING

We Print Anything

THE LEADER PRINTERY

PATENTS DESIGNS TRADE-MARKS AND COPYRIGHTS OBTAINED

ADVICE AS TO PATENTABILITY FREE
Notice in "Inventive Age"
Book "How to obtain Patents"
Charges moderate. No fee till patent is secured.
Letters strictly confidential. Address,
E. G. SIGGERS, Patent Lawyer, Washington, D. C.

WEEKLY CROP BULLETIN.

A Brief Summary of the Condition of Crops in All Parts of the State.

SEATTLE, Wash, June 10, 1902.

U. S. Department of Agriculture Climate and Crop Bulletin of the Weather Bureau, Washington Section Week Ending June 9, 1902.

The first four days of the week were unusually cool for the season, with heavy showers, and hail in some localities. Frost occurred on the 5th, which was heavy in some parts of the eastern section, and injured tender vegetables, such as potatoes, peas and tomatoes. The last three days were sunny, and moderately warm. They were very favorable for the growth of all crops, particularly benefiting backward vegetables, and ripening strawberries.

The staple crops of the state are reported to be in very good condition. Both fall and spring wheat have good color and stand, and in some places wheat has made a rank growth. Clover, timothy and red-top are headed, and the prospect is fine for a good hay yield. Potatoes are apparently doing exceptionally well this season. Hops now require spraying on account of lice having appeared. Sugar beets are being weeded in Spokane county. Peaches in the Yakima country are now being thinned. Fruit has continued dropping in the western section, and it is very evident that the general fruit crop will be light.

Notice—Wood Wanted.

Sealed bids will be received at the office of the city clerk up to the hour of 4 o'clock p. m of Wednesday, the Second day of July, 1902, for proposals to furnish all wood required in operation of the Electric Light Plant for the year beginning on July 11th, 1902, or so much of such year as may be required by the city.

All wood to be of good sound second growth fir, split and delivered at the power house in such size and quantity as may be required by the manager of said plant.

Said bids will be opened and considered by the city council at their regular meeting of July 2d, and contract will be let to the lowest and best bidder, provided; that council reserves the right to reject any and all bids.

A certified check in sum of $25 must accompany all bids as a guarantee that if bid is accepted a contract will be entered into by such bidder.

Dated this 7th day of June, 1902.

J. A. SMITH, City Clerk.

No. ....
NOTICE AND SUMMONS BY PUBLICATION.

In the Superior court of the State of Washington, for Clallam county.

John Donahue, Plaintiff, vs. Unknown owner, and all persons unknown, if any, having or claiming an interest or estate in and to the hereinafter described real property, Defendants.

State of Washington to unknown owner owner, who are the owners, or reputed owners, of, and all persons unknown, claiming or having an interest or estate in the hereinafter described real property.

You and each of you are hereby notified that the above named plaintiff, John Donahue is the holder of a delinquent tax certificate No. 220, issued by the treasurer of Clallam county, Washington, embracing the following real property situated in Clallam county, Washington, and more particularly described as follows, to-wit:

27½ feet by 637½ feet of block six, of Henry McGuire's addition to Port Angeles beginning at a point 130 feet west of the southeast corner of Grace and Minnie streets, thence westerly 27½ feet, thence northerly 637½ feet, thence easterly 27½ ft, thence southerly 637½ feet to place of beginning.

That said certificate was issued on the 21st day of September, 1900, for the sum of $6.40 for the delinquent taxes for the years 1893, 1894, 1895, 1896 and 1897; that the taxes for the following years have been paid by the plaintiff, to-wit; the year 1898, the sum of $.78; the year 1899, the sum of $.78, the year 1900, the sum of $.77 which several sums bear interest at the rate of fifteen per cent. per annum from said date of payment.

You and each of you are hereby directed and summoned, to appear within sixty days after the date of the first publication of this notice and summons, upon you exclusive of the day of the said first publication to-wit, within sixty days after the 9th day of May, 1901, and defend the above entitled action or pay the amount of taxes due, together with the costs, penalties and interest; and in case of your failure so to do judgment will be rendered foreclosing said tax lien for such taxes, penalties, costs and interest against said lands and premises hereinbefore mentioned.

JOHN DONAHUE, Plaintiff.

Thos. J. Murphy, Attorney for plaintiff
Residence and post office address, Port Angeles, Washingtin.
Date of first publication May 9th, 1902.

In Probate No. 2.
NOTICE OF ADMINISTRATORS SALE OF REAL ESTATE AT PRIVATE SALE.

In the Superior court of the State of Washington for Clallam county.

In the matter of the estate of John Fielding, deceased.

Notice is hereby given that in pursuance of an order of the Superior Court of the State of Washington, for Clallam County, made and entered in the said matter, on the 31st day of May, 1902, in said Court, undersigned will upon Saturday the 21st day of June, 1902, at the hour of ten o'clock in the forenoon, at the North front door of the Court House of said Clallam County, sell, at private sale to the highest and best bidder therefor, for cash in hand, the North East quarter [¼] of Section thirty-five [35] in Township thirty-one [31] North of Range nine (9 West of the Willamette Meridian, in Clallam County, State of Washington, that said sale will be subject to confirmation by said Court, that written bids will be received for said lands at the office of A. A. Richardson, attorney for said estate, in Port Angeles, said county and state, from and after this date and up to and including the morning of June 21st, 1902, until 9 o'clock A. M. of said day.

WM. B. GOULD.
Administrator of the Estate of John Fielding, deceased.
A. A. Richardson, attorney for said estate.

In every town and village may be had, the **Mica Axle Grease** that makes your horses glad.

Made by Standard Oil Co.

For biliousness use Chamberlain's Stomach and Liver Tablets. They cleanse the stomach and regulate the liver and bowels, effecting a quick and permanent cure. For sale by all druggists.

No. ....
NOTICE AND SUMMONS BY PUBLICATION.

In the Superior court of the State of Washington, for Clallam county.

John Donahue, Plaintiff, vs. Alex Rutherford, and Jane Doe Rutherford, his wife, and all persons unknown, if any, having or claiming an interest or estate in and to the hereinafter described real property, Defendants.

State of Washington to said Alex Rutherford, and Jane Doe Rutherford, his wife, who are the owners, or reputed owners, of, and all persons unknown, claiming or having an interest or estate in the hereinafter described real property.

You and each of you are hereby notified that the above named plaintiff, John Donahue is the holder of delinquent tax certificate No. 292 issued by the treasurer of Clallam county, Washington, embracing the following real property situated in Clallam county, Washington, and more particularly described as follows, to-wit;

Lots fourteen and fifteen (14 & 15) in Block three 3) Puget Sound Co-operative Colony, 2nd Addition.

That said certificate was issued on the 1st day of December 1900, for the sum of $16.14 for the delinquent taxes for the years 1893, 1894, 1895, 1896 and 1897, that the taxes for the following years have been paid by the plaintiff, to-wit: the year 1898 the sum of $.55, the year 1899 the sum of $.56, the year 1900 the sum of $.82, which several sums bear interest at the rate of fifteen per cent. per annum from said date of payment.

You and each of you are hereby summoned to appear within sixty days after the date of the first publication of this notice and summons, exclusive of the day of the said first publication, to-wit, within sixty days after the 9th day of May, 1902, and defend the above entitled action or pay the amount of taxes due, together with the costs, penalties and interest; and in case of your failure so to do judgment will be rendered foreclosing said tax lien for such taxes, penalties, costs and interest against said lands and premises hereinbefore mentioned.

JOHN DONAHUE, Plaintiff.

Date of first publication, May 9th, 1902.
Thos J. Murphy, Attorney for Plaintiff. Residence and Post office address Port Angeles, Washington.

Probate No. 222.
NOTICE OF SALE OF REAL ESTATE.

In the Superior court of the State of Washington, for Clallam county.

In the matter of the estate of Hiram D. Bowman, deceased.

Notice is hereby given that in pursuance of an order of the Superior Court of the State of Washington, for Clallam county, made on the 9th day of May, 1902, in the matter of the estate of Hiram D. Bowman, deceased, the undersigned, the administrator of the said estate, will sell at public auction, to the highest bidder, for cash, gold coin of the United States, and subject to confirmation by said Superior Court, on Saturday the 21st day of June, 1902, at the hour of ten o'clock a. m., at the north front door of said Superior Court, in the City of Port Angeles, and said County of Clallam, all the right, title, interest, and estate of said Hiram D. Bowman, deceased, at the time of his death, and all the right, title and interest that the estate has by operation of law or otherwise, acquired other than or in addition to that of the said Hiram D. Bowman, at the time of his death in and the following described real property situate, lying and being in the County of Clallam, State of Washington, to wit:

The north half of the south-east quarter of section thirty-two (32) and the south-west quarter of section thirty three (33), all in township twenty-nine (29) north, of range nine (9) west of Willamette Meridian, Clallam County, Washington, containing 120 acres.

Terms and conditions of sale: cash, gold coin of the United States, ten per cent of the purchase to be paid to the auctioneer on the day of sale, balance on confirmation of sale by said Superior Court. Deeds at expense of purchaser.

JAMES STEWART,
Administrator of the estate of Hiram D. Bowman, deceased.
James Stewart, Attorney for the Estate.
First publication May 30th.

No. 1859.

Sheriff's Sale.

Edward E. Parker, Plaintiff.

—:vs:—

George W. Blake and The Guarantee Loan and Trust Company, a corporation, Defendants.

State of Washington, county of Clallam } ss

Under and by virture of an Order of Sale issued out of the Superior Court of the State of Washington, in and for Clallam county, in the above entitled action, dated the 9th day of May, 1902, upon a certain judgment, rendered and entered in said court on the 30th day of April, 1902, for the sum of Four hundred Sixty and 59-100 ($469.50) dollars and Two hundred Sixty-four and 92-100($264.92) dollars, paid for taxes, Attorneys fee in the amount of Twelve and 50-100 ($12 50) dollars and costs of suit amounting to the sum of Twenty-eight and 50-100 ($28.50) dollars, interest and accruing costs, and to me duly directed and delivered, commanding me to levy upon and sell according to law the following described real estate to-wit:

The southwest quarter (sw¼) of the southwest quarter (SW¼) of section 31 township thirty (30) north, range two (2), west of Willamette Meridian, and lots two (2) three (3) and four (4) in section six (6) township twenty-nine (29) north, range two (2) west of Willamette Meridian, containing one hundred fifty-nine and 55-100 (159.55) acres according to government survey thereof, all in Clallam county State of Washington.

Notice is therefore hereby given that, I have duly levied upon the land above described, and that on Saturday, the 14th day of June, 1902, at the hour of 10 o'clock in the forenoon of said day, at the front door of the court house of said county, situated in the city of Port Angeles herein, I will sell all of the above described real estate or so much thereof as may be necessary, at public auction, to the highest bidder for cash, to satisfy said judgment, costs and accruing costs.

Dated this 9th day of May, 1902.

W. R. SMITH,
Sheriff of Clallam county, Washington
Date of first publication May 16th, 1902.
Trumbull & Trumbull, Att'ys for Plaintiff.

IT WILL PAY YOU

To write for our rates before you purchase a ticket to any point in the EAST. Through Tourist Cars from the **PACIFIC COAST** to **CHICAGO** and **CINCINNATI**, connecting with through trains for all points in the far **East, South** or **Southeast**. Fast and handsomely equipped, steam-heated trains—Dining Cars, Buffet Library Cars, Sleeping Cars and Free Reclining Chair Cars throughout the following states **Iowa, Indiana, Wisconsin, Missouri, Tennessee, Louisiana, Illinois, Minnesota, South Dakota, Arkansas, Kentucky, Mississippi.**

For particulars regarding freight or passenger rates and Service call on or address,

J. C. LINDSEY, T. F. & P. A.

B. F. TRUMBULL, Com'l Agent,
142 Third Street, Portland, Ore.

CRYSTAL STEAM LAUNDRY

Lease & Clegg, Proprietors.

Goods Called For and Delivered

Special Rates to Families,

Hotels and Restaurants

Located on Laurel Street Opposite Kirschberg's

THE BEST LAWN SWING MADE

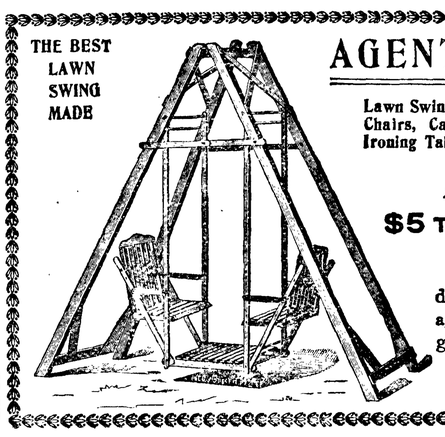

AGENTS WANTED

Lawn Swings and Settees, Hammock Chairs, Camp Chairs and Stools, Ironing Tables, Wash Benches, Etc.

Agents easily make

$5 TO $10 PER DAY.

Will furnish samples at reduced prices to those desiring agency. Exclusive territory given. Address,

Clearfield Wooden-Ware Co., CLEARFIELD, PA.

Stationery

JUST RECEIVED a large line of the Latest Tints and Designs in Box Papers

See our

Large Line of TABLETS

Also

Crystal Crepe

The latest in Crepe Tissue Paper. Over thirty different shades.

See Our Window

C. E. Nailor & Co.

THE CORNER DRUG STORE

Yes, we made it, that French Nougat. 30c per pound, Eckley's.

We recommend Yakima Best flour to our friends. E. E. Seevers, agent.

We are closing out Bicycle Tires and Supplies at cost. Call on us. C. E. Nailor & Co.

BARGAIN IN TIDE LAND—Lots 5 and 6, Block 12, and part of Block 16 west of Laurel St. Address S. L. Myers, Northport, Wash., Box 11.

Many of our ladies are making Fancy Paper Hats from the Crystal Crepe Tissue papers. Thirty different shades at C. E. Nailor & Co.'s

Messrs. Hawkes and Cockran have leased the Morse building just south of the DEMOCRAT LEADER office and are fitting up same for office purposes.

Services at the Methodist church next Sunday as usual at 11 a. m. and 8:00 p. m. Epworth League meeting at 7:00 p. m. Sunday School at 10 a. m.

There will be a musical entertainment in the opera house under the auspices of the Port Angeles high school on June 20th in order to raise funds for the commencement exercises. Everybody should attend.

The People's Church—J. A. Baldridge Minister. Services every Sunday in the Dyke Block on Front street, at 11 a m. Subject for next Sunday morning, "Emotional in Religion." You are invited.

Christian Science meetings are held in the "Mock" building, cor. Laurel and 2nd, every Sunday at 11 a. m. Subject next Sunday, "God the Preserver of Man." Sabbath school at 12 m. Wednesday evening meeting at 8. All are welcome.

My little son had an attack of whooping cough and was threatened with pneumonia; but for Chamberlain's Cough Remedy we would have had a serious time of it. It also saved him from several severe attacks of croup.—H. J. Strickfaden, editor World Herald, Fairhaven, Wash. For sale by C. E. Nailor & Co.

Wedding gifts, cut glass and silver. GOLDMAN'S, Seattle.

LANDS FOR SALE

Choice Improved Farms, Fruit Lands Stock Ranches, Timber Lands, and City Lots.

The Best in the County

Parties Who Want to buy Lands or City Property or be Located on Government Land Will save time and money by Calling on or Addressing us—Parties Having Land or City Property for Sale Would do Well to List it with us.

Hawkes & Cochran

Port Angeles, Washington.

WHEN IN THE CITY CALL ON

Miss H. C. Draper

Milliner.

A COMPLETE STOCK OF

The Very Latest Styles

:::: IN ::::

MILLINERY

ALSO A FULL LINE OF

Ribbons and Novelties.

Try a Home Restaurant 15c lunch.

See Tom Moore if you want to borrow money.

Ice Cream department just added at Eckley's.

Finest flour made is Yakima Best. E. E. Seevers, agent.

The engines for the brewery arrived on to-day's boat.

Look out for those new Baking Powder prizes at Seevers.

Try our "Monopole" brand Canned Fruits and Berries. Seevers.

Go to Seevers and get some of those Dried Apples, like your mother used to dry.

Wm. B. Gould severely wrenched his foot at the camp at Gettysburg this week and is laid up as a consequence. No bones were broken.

Theo. Moritz took out three horses Saturday to be used in a pack train between Lake Crescent and the famous Solduck hot springs.

Mr. and Mrs. C E. Cushing are preparing to begin housekeeping in their newly purchased residence at the top of Laurel street zig-zag.

The Ladies of the M. E. church will serve warm dinners, cold lunches and ice cream and cake all day July 4th in the Bell building opposite City hotel.

The Lady Maccabees will hold a memorial service Sunday, June 15th, at 2 o'clock in the Congregational church. Mrs Lloyd Aldwell will sing.

Miss Helen Hopkins was the recipient of a pleasant party given in her honor Wednesday evening at her parents home by the members of the Epworth League.

Tom Moore has plenty of money to loan.

Geneva Cream, a new confection, made at Eckley's.

Go to C. E. Nailor & Co.'s for anything in the Stationery line.

At the last regular Review of Port Angeles Hive, No. 21, Lady Maccabees, a unanimous vote of thanks was given to all who in any way assisted them in giving the Minstrels.

Miss Grace Kerrihard will be given a party at the home of her parents on 10th street this evening by a number of her many friends. Miss Kerrihard leaves next Thursday to join her brother in the east.

The trout season has begun on Lake Crescent. Stop at Barnes' and get the right treatment at the right prices. Enlarged accommodations and improved service. Write for information.

Regular services in the Baptist church Sunday as follows: Bible school at 10 a. m.; preaching at 11 and 8 00 p. m. Mid-week prayer service Thursday evening at 8 o'clock. Young people's meeting Sunday evening at 7.

Willis Mathewson, the popular young Seattle druggist who has been clerking for some time past for B. C. Keller, has purchased the stock and good will of the latter and will hereafter conduct the business.

An effort is being made this week by a representative of the Phoenix Savings, Building and Loan Association of San Francisco, C. R. Jones, for the organization of a local branch of the company in this city. The representative will be here several weeks.

The Townsend Call says: Robert Nellis, representing the Sunset Telephone company, is in the city preparing for the reconstruction of the system in that city. An extension to Port Angeles will also probably be made, representatives having favorably reported on such work.

Geo. Snyder is building a new barn and hayloft at the rear of his property on 7th street. Mr. Snyder has built up an excellent dairy business during the past few years and finds more room absolutely necessary He now has as fine a herd of high-grade Jersey cows as is to be found in the v cinity.

Arrangements have been made for a ball game tomorrow between the Angeles team and the Rainier Heights team of Seattle. Game will be called at 2:30. Sunday another game will be played by the same teams. Saturday will be Ladies' Day and all ladies are invited to occupy seats in the new grand stand free.

Mr. F. Lehman, the architect, is a draughtsman of considerable merit as is proved by a neatly executed pen picture in colors recently presented to the editor. The scene is a cute little boy in blue breetches, pink-striped waist and large straw hat diligently reading a sign painted on a neat board fence, "Read THE DEMOCRAT-LEADER, Leading paper of Port Angeles, Wash., A. J. Cosser, Editor and Proprietor." The grass and flowers are also given in colors and the whole is very artistic. Mr. Lehman has our thanks for the beautiful pen specimen.

To Cure a Cold in One Day

Take LAXATIVE BROMO QUININE TABLETS All druggists refund the money if it fails to cure. E. W. GROVE' signattre is on each box 25c.

Peculiar To Itself

In what it is and what it does—containing the best blood-purifying, alterative and tonic substances and effecting the most radical and permanent cures of all humors and all eruptions, relieving weak, tired, languid feelings, and building up the whole system—is true only of

Hood's Sarsaparilla

No other medicine acts like it; no other medicine has done so much real, substantial good, no other medicine has restored health and strength at so little cost.

"I was troubled with scrofula and came near losing my eyesight. For four months I could not see to do anything. After taking two bottles of Hood's Sarsaparilla I could see to walk, and when I had taken eight bottles I could see as well as ever." SUSIE A. HAIRSTON, Withers, N. C.

Hood's Sarsaparilla promises to cure and keeps the promise.

N. K. Meade, of Seattle, has joined Dr. Buell here and together they have opened dental parlors in the rooms over Fisher's drug store.

D. A. Doolittle, a prominent dentist of Warren, Ohio, arrived Tuesday and will shortly open up in the city. Mr. Doolittle is now at the lakes and is very much taken with our climate. He says he is running away from work, hence his visit here.

Rev. G. W. Frame will conduct memorial services for the local Woodmen organization at the M. E. church next Sunday morning at 11 o'clock. The members of the order will meet at their hall at not later than 10:45 and form ranks, marching to church in a body. The presence of every member is requested.

A marriage license was issued Wednesday to Wm. D. Good recently from the East and Miss Elma M. Peterson of Forks. Mr. Good passed through here enroute to the home of his bride to be Wednesday in company with L M. Ford, and secured the license on his way.

A small blaze around the kitchen flue in the Allen home on 6th and Peabody streets Tuesday afternoon, caused an alarm to be rung in. The fire was extinguished, however, by the time the fire boys arrived and little damage was done, though the fire got a very good start and but for prompt action would have consumed the residence.

At a meeting of the fire department held Tuesday evening it was ordered that hereafter after a general alarm is turned in that the gong be sounded to designate in which ward fire is located, as follows: one gong for First ward, two for Second, three for Third, four for Fourth, five for Fifth, and six for Sixth. Short pauses to be made between each gong.

D. W. Morse has been appointed to succeed W. H. Mock as school director for the unexpired term of that gentleman. Mr. Morse refused to come before the people and make the race to succeed himself as director and Mr. Beam was chosen in his stead, and a petition signed by 300 voters, was presented to the superintendent asking the appointment of Major Crooks, but for reasons best known to that gentleman he saw fit to name the ex-director. The Board now comprises Messrs. Brumfield, Beam and Morse.

The Fairhaven Herald says: "This morning Capt. Hildebrand received commissions of appointment from Gov. McBride of First Lieutenant Chas. A. Lindberry and Second Lieutenant Geo. W. Mock." Mr. Mock's many friends here will be pleased to learn that since that young man has taken up his residence in Whatcom he has studied hard, and has been handsomely rewarded by appointment as lieutenant in the state National Guards.

Mr. Howe, a representative of the Pioneer Bindery, of Seattle, was a visitor this week, and succeeded in convincing some of our brilliant county officers that it is always good policy to have as much work done away from home as possible, especially when you don't have to pay any more for the work. It helps build up large cities and keeps the smaller ones where they belong, contributing to the support of the large places. It wouldn't do for the work to be done here cause the local printer might make a grub-stake and then would get too independent and would cease to beg for a small portion of the county work to pay expenses, and keep from suspending publication. What difference does it make if the local newspaper man booms the county 52 weeks in the year and works nights and holidays to get in extra licks, the out-of-town printer who does nothing but endeavor to curtail the population of the place must be given a chance. The honorable (?) officers are to be commended that the up-sound rustler got all he came for even to a good slice of next years supplies.

Try a sack of Yakima Best in your next order. E. E. Seevers, agent.

Come, ye lovers of ice cream and try Eckley's Delicious.

PERSONAL.

Assessor Poole is in the city.

Jas. Riley was a visitor from Blyn Wednesday.

Leo Hetzel returned from Dungeness Wednesday.

Rev. Brann returned today from a visit up sound.

H. Harbican of East Dubuque, Ill., is a new arrival.

R. F. Eaton returned today from a visit to Seattle.

Contractor Steve Land returned today from up sound.

Geo. H. Gale is in the city on business from Seattle.

M. A. Norde, of Jola, Wis., arrived in the city yesterday.

Dr. Lewis was a professional visitor to Dungeness Monday.

Dr. Willison of Townsend was a business visitor this week.

Alex Clark returned Saturday from a business visit to Seattle.

Mr. and Mrs. Peter Grubb arrived Monday from a visit up sound.

Mr. and Mrs. Fred Machenheimer, of Port Crescent, are in the city.

D A. Robinson, the Clallam logger, was a passenger west Monday.

Mrs. W. L. Church returned from a visit to Dungeness Wednesday.

Bob Fairley and Charles Forsberg returned today from up sound.

Mr. and Mrs. O. V. Wentworth, of Quillayute, were visitors yesterday.

Chas. J. Kelly and wife, of Seattle, are spending a few days at the lakes.

Miss Laurence returned from up sound Monday and will teach at the Elwah.

L. R. Flowers returned today from a visit to Whatcom, Blaine and Seattle.

Miss Sophia Malchau returned Tuesday from a visit with her sister up sound

Miss Anna Grubb arrived today from Tacoma where she has been attending school.

Horace Barnes returned to his Lake home yesterday after a business visit to Seattle.

Donald McInnes was a business visitor Monday. He reports things booming at Sequim.

Mrs. J. M. Grant and daughter Grace of Sequim arrived today. They will visit Victoria tomorrow.

Miss Grace Ross returned Monday from Ellensburg where she has been attending the normal.

Dr. Stanley returned to Port Angeles Saturday after taking a special course in dentistry at St. Louis.

Mrs. Sugdan, of Spokane, arrived today for an extended visit with her daughter Mrs. McIvor.

Mrs. F. Haines and daughter Miss Gertrude Haines, of Tacoma, are spending the summer in the city.

Mr. and Mrs. C. A. Cushing and Mrs. C. E. Cushing and daughter returned Wednesday from a visit up sound.

E. A. FitzHenry returned from Seattle Saturday where he was a witness before the federal court in the lighthouse deal.

Editor Arthur Smith left for Denver Sunday evening. He will be absent three weeks. C. H. Prescott has charge during his absence.

Roy McClinton returned today from Port Townsend where he attended the graduating exercises of the class he taught while a resident of that city.

Martin Von Schlosser, baron, recently from Seattle, has rented the Bickford residence on 5th and Laurel street and is fitting same up for a summer residence.

Fred Carter made a few trips the past week as mail clerk on the Gertrude. Mrs. Carter and baby accompanied him for a short visit Monday. She returns to Seattle tomorrow.

Manager F. A. Jensen of the Angeles Brewing Co. returned today from Seattle, bringing with him considerable of the remaining machinery necessary to commence operations.

Dave Troy, Clallam's young pioneer, and energetic manager of the now famous Glendale creamery, was a visitor Tuesday on business. He also inspected the Groveland creamery at Dungeness recently purchased by the company.

B. F. Nailor and son Ed returned today from Dungeness laden with trout and two immense salmon aggregating 50 pounds. The salmon are two of six speared in the Dungeness river, one of which weighed 38 pounds, and all kinds of sport was had by the successful fishermen during their three days' outing.

Messrs. C. H. Bingham, Northwest Manager of the State Life Insurance company, of Indianapolis, and R. D. Richmond, district superintendent, arrived Tuesday from Seattle and are writing insurance for new and old patrons at a lively rate. While here they are also taking in the points of interest and are at present visiting the lakes from whence they will return tomorrow and continue their labors here during the coming week.

The gentlemen have done a very flattering business during the few days since their arrival here, writing duplicate insurance for old policy holders and considerable new policies. The State Life is practically a new company and for this reason advantages are claimed for it over the old line companies. Larger dividends are paid by the State now as much larger dividends were paid by the older companies in their early years, as the death cost runs only from 40 to 60 per cent. of the assumed cost for the first ten years. In a company like the State (now in its seventh year) the advantage is apparent, when it is considered that the insured get the benefit of this selection in dividend credits reducing his premium, or of greatly enhancing his investment, under the laws of Indiana every policy in the State Life is secured by a deposit of its entire cash value with the State.

State Life Insurance Co.

OF INDIANAPOLIS.

The New Option Policy

OF THE STATE LIFE INSURANCE COMPANY combines every desirable advantage to the policy-holder that can be obtained in the policy of any safely conducted, progressive, old line company. It is non-forfeitable, upon very liberal surrender conditions, after the second year, and is adjustable to nearly every important financial contingency in life. In short, it may be said to furnish three kinds of insurance for one and the same premium, viz:—

FIRST—Insurance for the benefit of the family, in case of death of the insured.

SECOND—Insurance against poverty in old age, by its cash settlement.

THIRD—Insurance against sudden financial disaster, in that it is available as collateral security for a cash loan, to the amount of its loan value, at any time after two years.

Every policy in the State Life IS secured by a deposit of its entire cash value with the state of Indiana

C. H. BINGHAM, Manager,

408 Bailey Bld Seattle, Wash.

FINDS MONSTER WHALE.

Capt. Bollong Tows It Ashore and Sells It to Indians.

The Post-Intelligencer of Tuesday has the following account of a monster whale which was picked up by the tug Tyee a few days ago:

"Capt. John Bollong, commanding the tug Tyee, brings report of an unusual experience with his vessel while on her latest cruise off the Cape. Capt. Bollong sighted what appeared to be the derelict remains of a small schooner. Closer approach, however, demonstrated that the find was a dead whale and of monster proportions. When the time came for the vessel to turn her prow shoreward, Capt. Bollong hauled alongside the floating monster, and, attaching a line to the leviathan, towed it in safety to Neah bay. The Indians on the reservation saw the tow coming, and, scenting the feast from afar, were off in their canoes to greet the Tyee long before the protection of the bay was reached. It did not take Capt. Bollong long to make a trade with the natives, and for $30 they secured enough material for a barbecue of many days' duration.

"The whale was brought in close to the beach and from there the Indians succeded in dragging their prize out of the reach of the high tides. From the tip of its nose to the end of its tail the dead whale measured exactly 120 feet, and is pronounced by Capt. Bollong to be the largest of the many whales he has seen in schools off the Cape in the fifteen years he has been in the towboat business in these waters.

Children's Day at Baptist Church.

Last Sunday evening at the Baptist church the regular children's day exercises were observed. The program was arranged by Misses Irma Beam and Sadie Van Allen, whose untiring efforts greatly aided the success of the program. The following program was carried out:

Song.....School
Invocation.....Pastor
Recitation.....May Elves
Recitation.....Flora Nicholson
Recitation.....Minnie Linn
Recitation.....Nettle Patterson
Song.....School
Recitation.....Alice Swanson
Recitation.....Guy Collins
Recitation.....Hazel Gould
Recitation.....Minnie Linn
Song.....Choir
Recitation.....Opha Crithfield
Recitation.....Annie McRoberts
Recitation.....Annie Gordon
Recitation.....Vina Grabble
Recitation.....Sadie VanAllen
Remarks.....Pastor
Song.....School
Recitation.....Lena Nicholson
Recitation.....Emma Crithfield
Recitation.....Rose McMillin
Recitation.....Lidia Crithfield
.....Girls floral exercise.....
Recitation.....Irma Beam
.....Benediction.....

PINE HILL NOTES.

Mr. Grant will build an addition to his Tumwater gulch property.

Mrs. Gould and daughter Hazel will spend Sunday in Victoria, the guest of Mrs. Greenwood.

Mr. Simmes, attempting to lift a heavy stove, severely wrenched his back, confining him to the house a couple of days.

Henry Schomer has purchased a small tract of land about 7 miles east of town and will move out as soon as he can erect a temporary house.

Old man St. Clair of Tumwater gulch is quite sick. He is in his 86th year and his advanced age makes it quite improbable for him to recover.

Mr. and Mrs. Levi Cays, of Dungeness were visitors Wednesday.

CLEARANCE SALE

At Mrs. S. F. Phelps, Beginning Thursday Morning, June 19.

With 25c organdie at.....20c.
7½c calico at.....6½c.
10c ginghams at.....8c.
15c foulards at.....12½c.
45c foulards at.....35c.

Big reduction on all tailor made skirts, also on all summer hats. We will have a specialty of a good trimmed hat with flowers and chiffon for $1.50.

Reduction on sheetings, muslin, bleached and unbleached, and table linen.

A very nice line of new fancy and pretty fans will be displayed, also the latest style of crystal crepe paper in rolls and bolts.

Farm for Sale.

The well equipped and beautifully located Spring Valley Dairy Farm, situated in the Blyn District, consisting of 120 acres, of which there are 60 acres under cultivation, the remaining 60 acres are in open slashing pasture. Also 20 cows, 4 horses, 1 new separator and water power, 3 wagons, 1 hay press, 1 mowing machine, 1 hay rake and many other tools. The above can be had at $60.00 per acre, everything included. Call on or address JOE KIRNER, Sequim, Wash.

No. ....

NOTICE AND SUMMONS BY PUBLICATION.

In the Superior court of the State of Washington, for Clallam county.

John Donahue, Plaintiff, vs. F. J. Franks and all persons unknown, if any, having or claiming an interesting or estate in and to the hereinafter described real property, Defendants.

State of Washington to F. J. Franks, who are the owners, or reputed owners, of, and all persons unknown, claiming or having an interest or estate in the hereinafter described real property.

You and each of you are hereby notified that the above named plaintiff John Donahue, is the holder of a delinquent tax certificate No. 293 issued by the treasurer of Clallam county, Washington, embracing the following real property situated in Clallam county, Washington, and more particularly described as follows, to-wit:

Lot Seventeen (17) in block three (3), Puget Sound Co-Operative colony 2nd addition

That said certificate was issued on the first day of December, 1900, for the sum of $14.25 for the delinquent taxes for the years 1892, 1893, 1894, 1895. 1896, and 1897; that the taxes for the following years have been paid by the plaintiff, to-wit: the year 1898 the sum of $.28, the year 1899 the sum of $.28, the year 1900 the sum of $.41, which several sums bear interest at the rate of fifteen per cent. per annum from said date of payment.

You and each of you are hereby summoned to appear within sixty days after the date of the first publication of this notice and summons, exclusive of said date of the first publication, to wit, within sixty days after the 9th day of May, 1902, and defend the above entitled action or pay the amount of the taxes due, together with the costs, penalties and interest: and in case of your failure so to do judgment will be rendered foreclosing said tax lien for such taxes, penalties, costs, and interest against said lands and premises hereinbefore mentioned.

JOHN DONAHUE, Plaintiff.

Thos. J. Murphy, Attorney for Plaintiff. P. O. Address, Port Angeles, Clallam county Washington.

Date of first pulication May 9th, 1902.

100,000 Cords Shingle Bolts

Wanted. Inquire of

G. M. LAURIDSEN.

T. J. APPLETON, M. D.

ORIFICIALIST and OCULIST.
X-Ray.

OFFICE—One Door East of Hotel Angeles
HOURS.
11 to 12 a. m., 2 to 4 and 7 to 8 p. m.
Sundays, 11 to 1.
RESIDENCE—Front St., Bet. Cherry and Valley

DR. F. S. LEWIS

PHYSICIAN AND SURGEON

OFFICE IN MORSE BLD G — PORT ANGELES, WASH

D. E. McGILLIVRAY, M. D., C. M., F. T. M. C.

PHYSICIAN AND SURGEON.

Offices over Fisher's Pharmacy. Hours, 10 to 12 a. m., 2 to 5 and 7 to 8 p. m.

DR. E. H. STANLEY,

DENTIST,

OPERA HOUSE — PORT ANGELES, WASH

JAMES STEWART,

ATTORNEY AT LAW.

OFFICES ON FRONT STREET, PORT ANGELES